

Florentin Smarandache

**2,565,000,000,000,000**





This is a photoalbum from Greenland. It follows my instant photovideo journal *Noțile Polare Inuite* (Inuit Polar Nights), published by Agora Editions, Romania, 2018.

**2,565,000,000,000,000 Tonne Ice Cube sits on top of Greenland,** weighting 2.565 quadrillion tonnes, with its mean height of over 2 km, and over 3 km at its thickest point. The global sea levels would raise by 23 feet if the ice of Greenland were to melt.

Enjoy my photographic journey from a place where nobody hear you screaming!

**Florentin Smarandache**

**2,565,000,000,000,000**

*Mingir*  
Suceava, Romania, 2018

Music:

**Alive**, by **IKSON**

<https://soundcloud.com/ikson>

<https://iksonmusic.wordpress.com/>

Peer Reviewers:

Prof. univ. dr. **Octavian Cira**, Arad, Romania

**Janet Nică**, writer, Craiova, Romania

DTP:

Alexandru Gribincea, Suceava, Romania

Mingir Publishing House

11, str. Ștefan cel Mare

Suceava, România

ISBN 978-1-59973-568-9

FAR FROM CIVILIZATION





A DIFFERENT ALBATROS



# ICE GLAZE







METAL BUILDINGS



**PERT HAPPENSTANCE**

ROCKING  
CONCUSSIVE



THE MUSEUM



WITH LOCALS



GREENLADISH BLUE





ROCHATEUR

ZAP STAMP







DWELLING COLORS



# PEOPLE AND TRACES



**ICE OVER**



## THE GLACIATED ROAD





COAT WITH SNOW

**FRAGILE SPORES**



SPHERES







IRON AND INK



SOMEHOW PEACEFUL

A ROAD NOT OFTEN TAKEN





ABSENCE

STATIC DIRECTIONS



THE CRASH



GRAZING





**THE BIG WHITE**



WHERE CLOUDY SHADOWS WANDER FREE





**A HALT IN THE NOWHERE**

POSTCARD FROM NOWHERE



# CINCHED STEPS







TAMED SNOW



SHRIEKING TO THE ECHO



ICEQUAKE



# SNOW SOMERSAULTS



# FREEZING FRAME





THE GADLER

# THE FROLIC ARCHITECTURE OF THE SNOW









MENDING ICE

# SNOW BOULDERS







TINGES OF WHITE



IMMURED

LINES OF SNOW





INSCRUTABLE LOOK



**SHADED BOWERS**



**BANDY CLOUDS**



**NO REFUGE-HOUSE**

ICY BEADS









GREENLAND TOWN



ROMANCE



HOUSES

NEIGHBORHOOD





COLORS



GUIDANCE



THE HARBOR





BOATS

BUILDINGS





DISTANCE



# THE CITY ON THE SHORE



**COLORFUL SILENCE**





OUTSTRIP



TOWN SPECK





SHIFTING SEA



REFOOTING



OVER THE HILLS,  
AND FAR AWAY



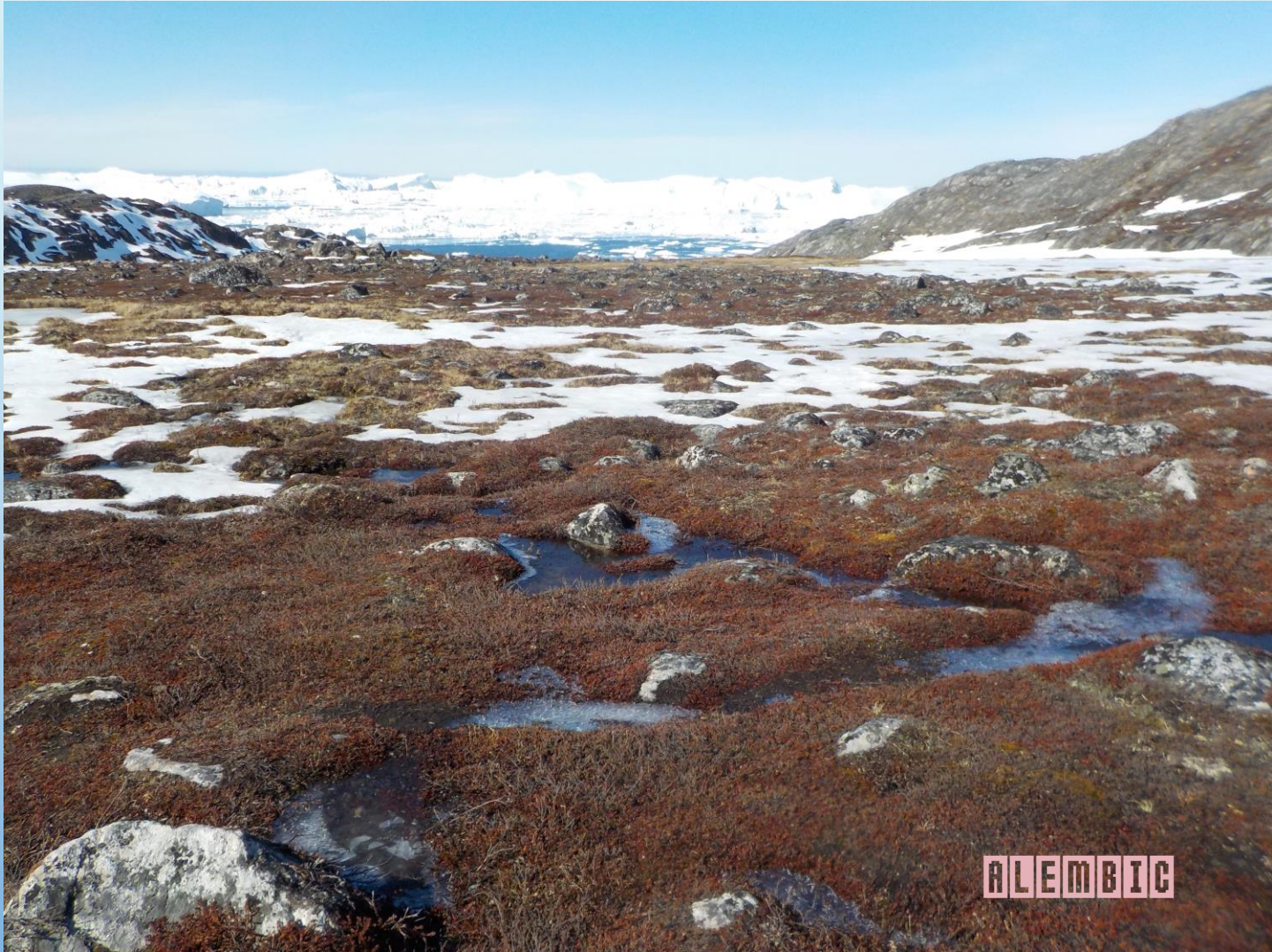

ALEMBIC



**ICE CAGED**



HALF WATER  
HALF LAND





WERE I LAID ON GREENLAND'S COAST...



**BOB UP AND DOWN**





**SHEATHINGS OF ICE**

# A SQUINT FOR THE CAMERA





STANZA

# A TALE OF THE SEA





THE SMILE

OLD LIFE

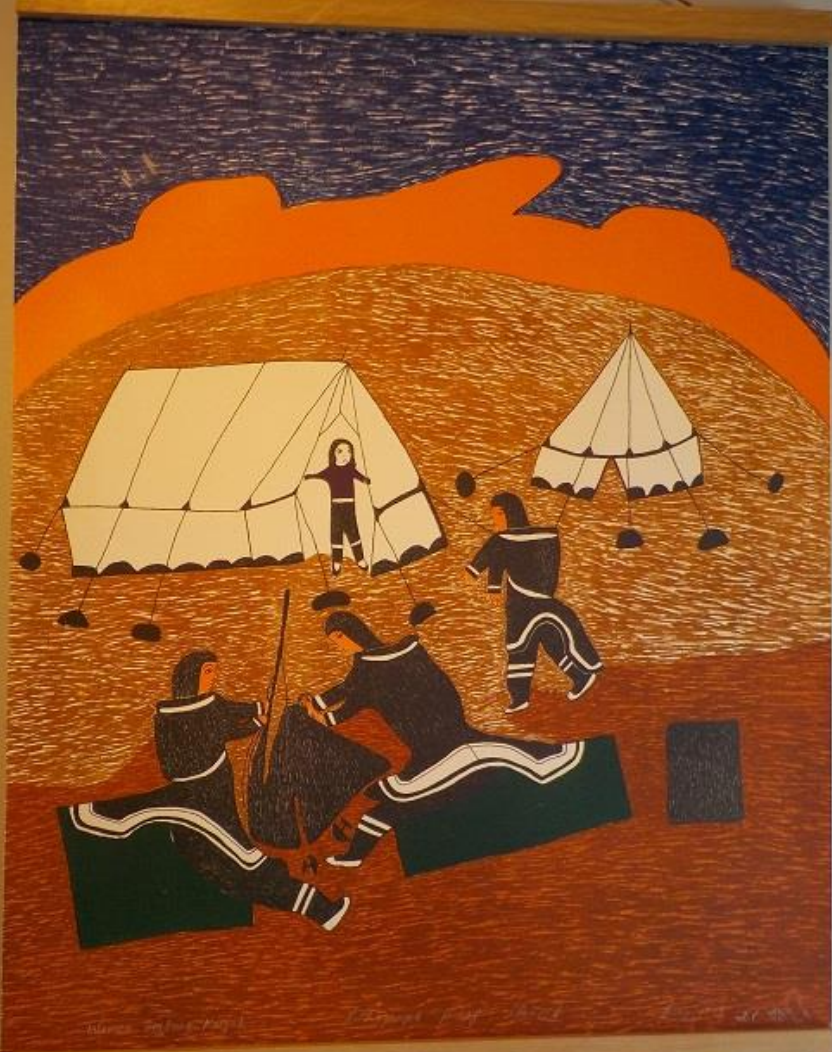











FABRIC ON WATERS



NOMADS



**MIGHTINESS**



**TRAVELING ICICLE**



STILLNESS





**POLAR LIGHTS**



**INFINITY ZEST**

SPRIGHTLINESS



# GREENLANDISH SETTLEMENT





FROZEN HAZARD





FLABBERGASTED  
SEA

BLENDING  
TOGETHER





RETROSPECTIVE





**THE RED PLANE**

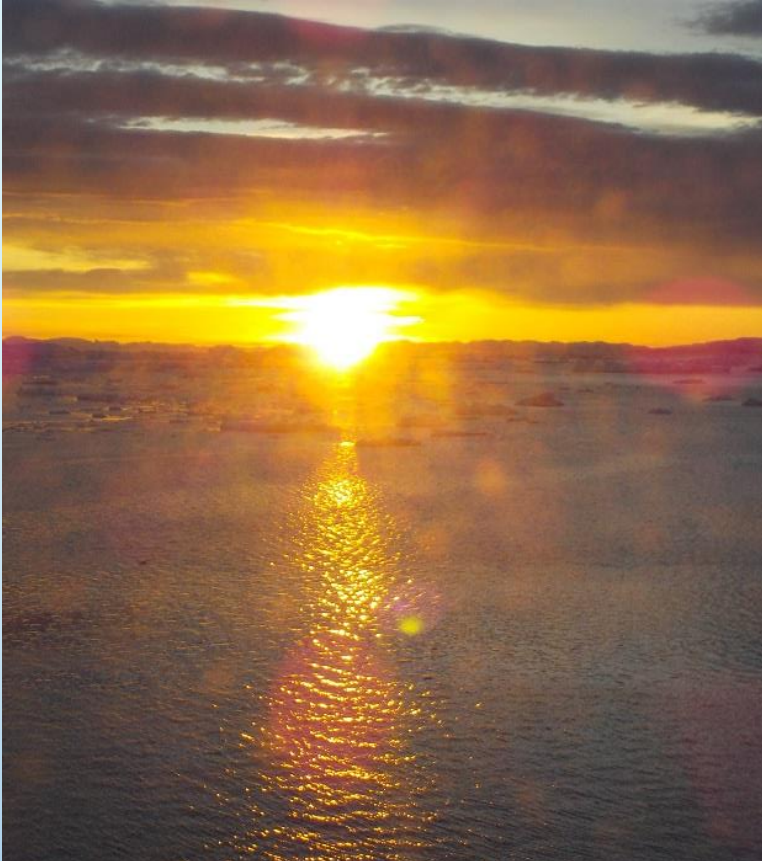

**2,565,000,000,000,000 Tonne  
Ice Cube sits on top of  
Greenland, weighting 2.565  
quadrillion tonnes, with its mean  
height of over 2 km, and over 3  
km at its thickest point. The  
global sea levels would raise by  
23 feet if the ice of Greenland  
were to melt.**

ISBN 978-1-59973-568-9



9 781599 735689 >